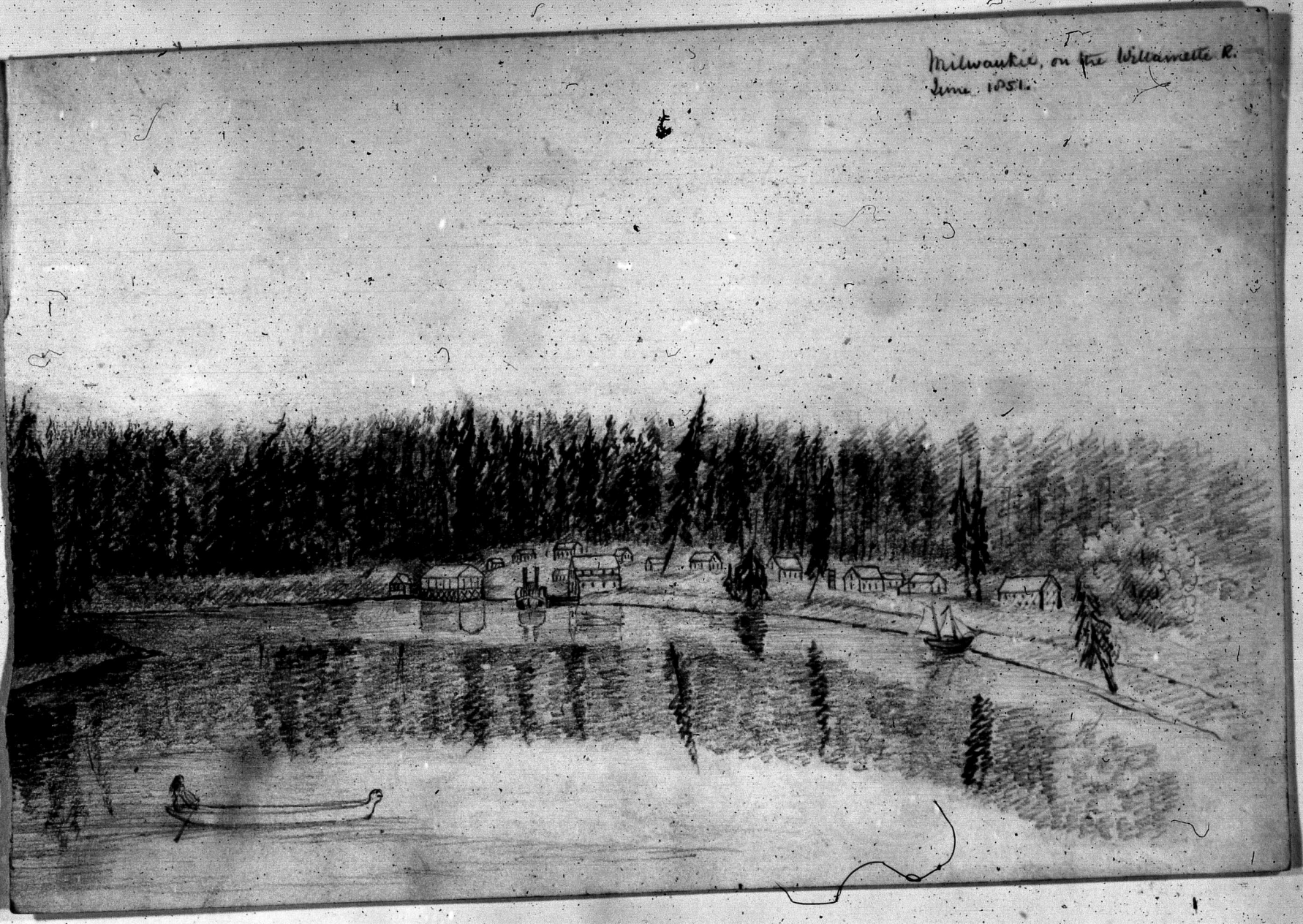
Milwaukie, on the Willamette R.
June 1851.