

Eastern side of Orcas I. from Cypress I.



Section of Bluffs, near Pt. Hudson

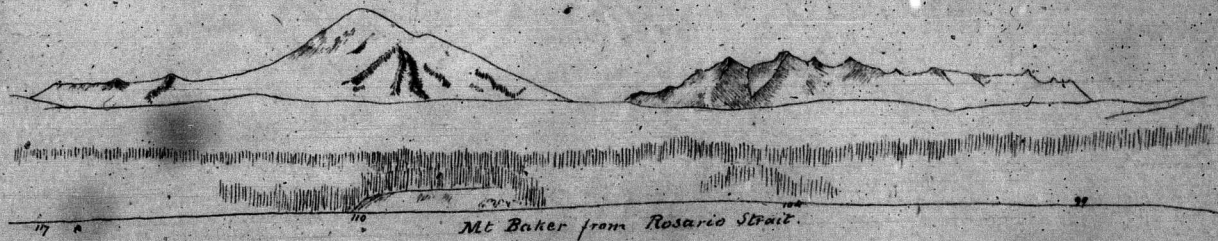

Mt Baker from Rosario Strait.

ALS: 12.1850. Rec. Cutler Jeff. Davis.