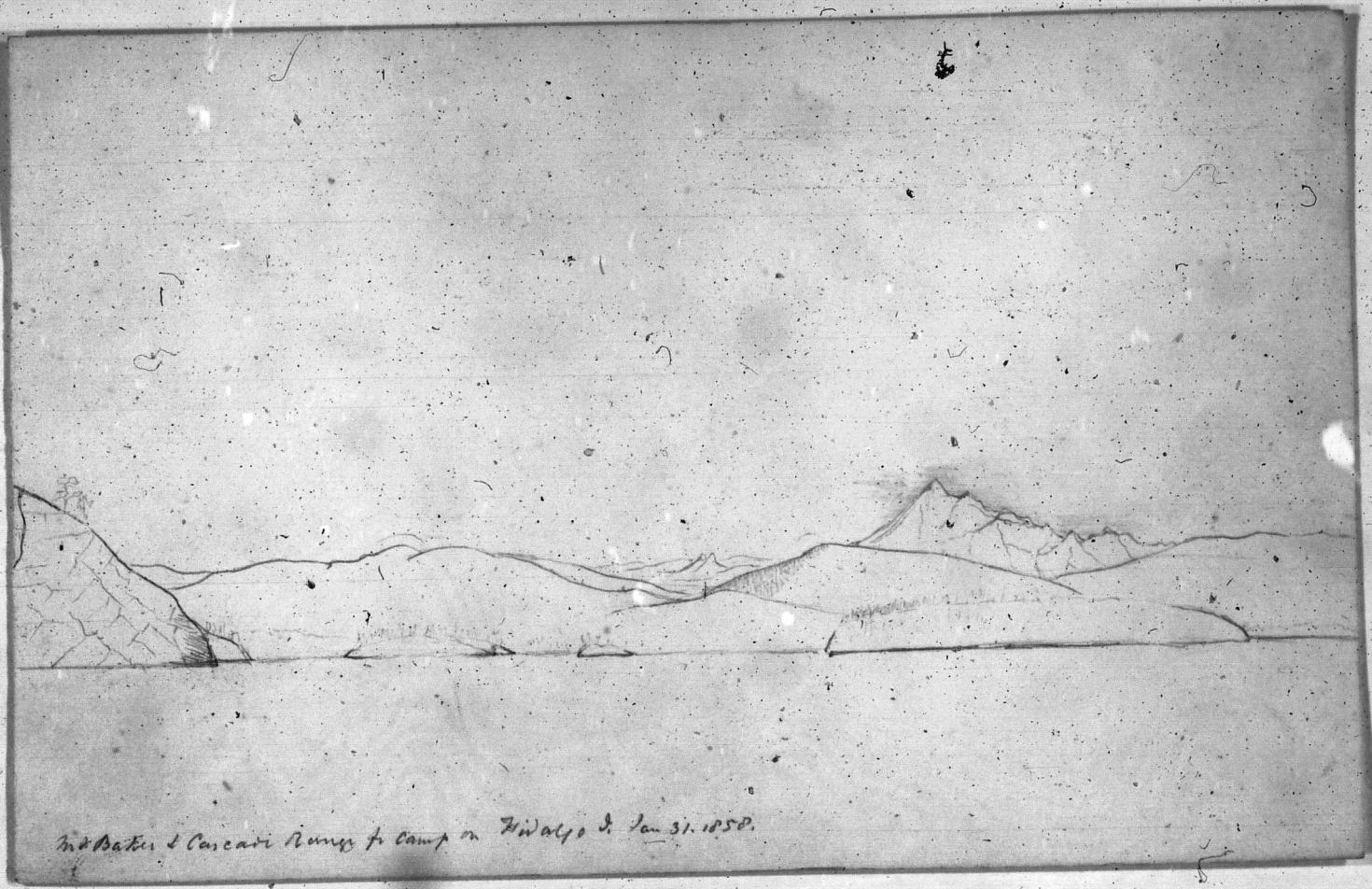

Mt Baker & Cascade Range fr Camp on Hidalgo I. Jan 31. 1858.