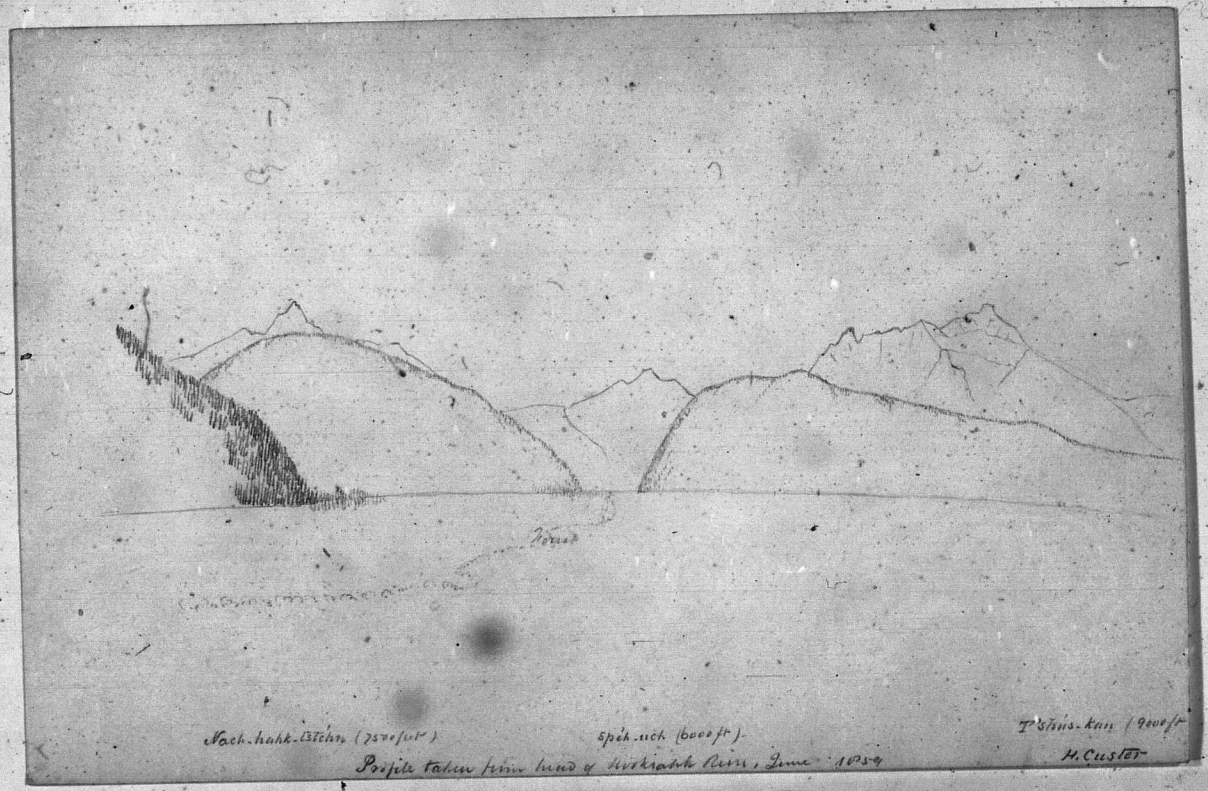
Nach-hahk-tstehn (7500 feet)
Spéh-uch (6000 ft)
T'shus-kan (9000 ft
Profile taken from head of Kiokiahk River, June 1859
H. Custer