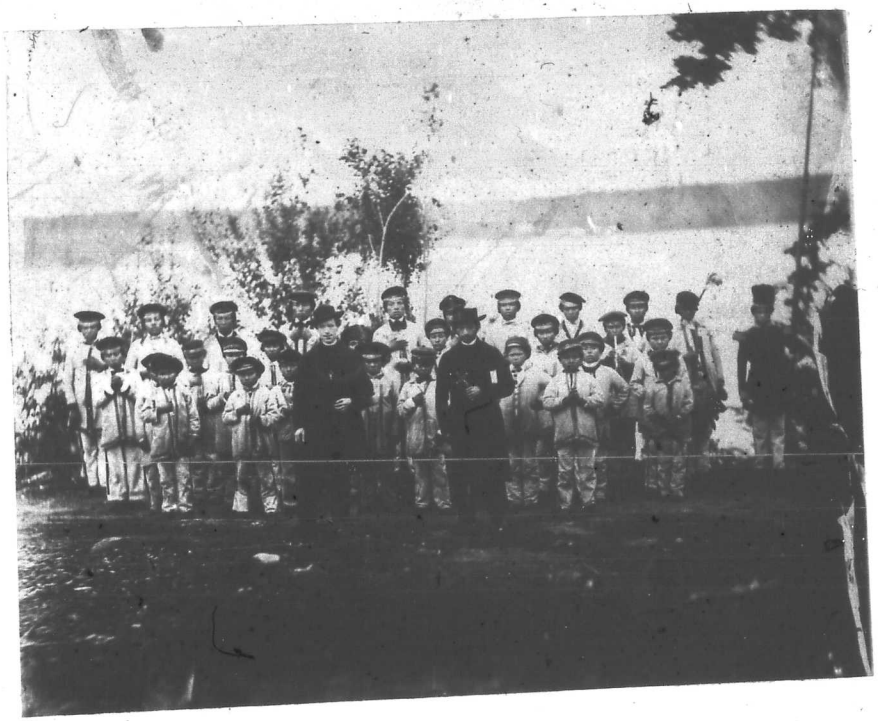

Mission School at Tulalip
Waiph. Terry.