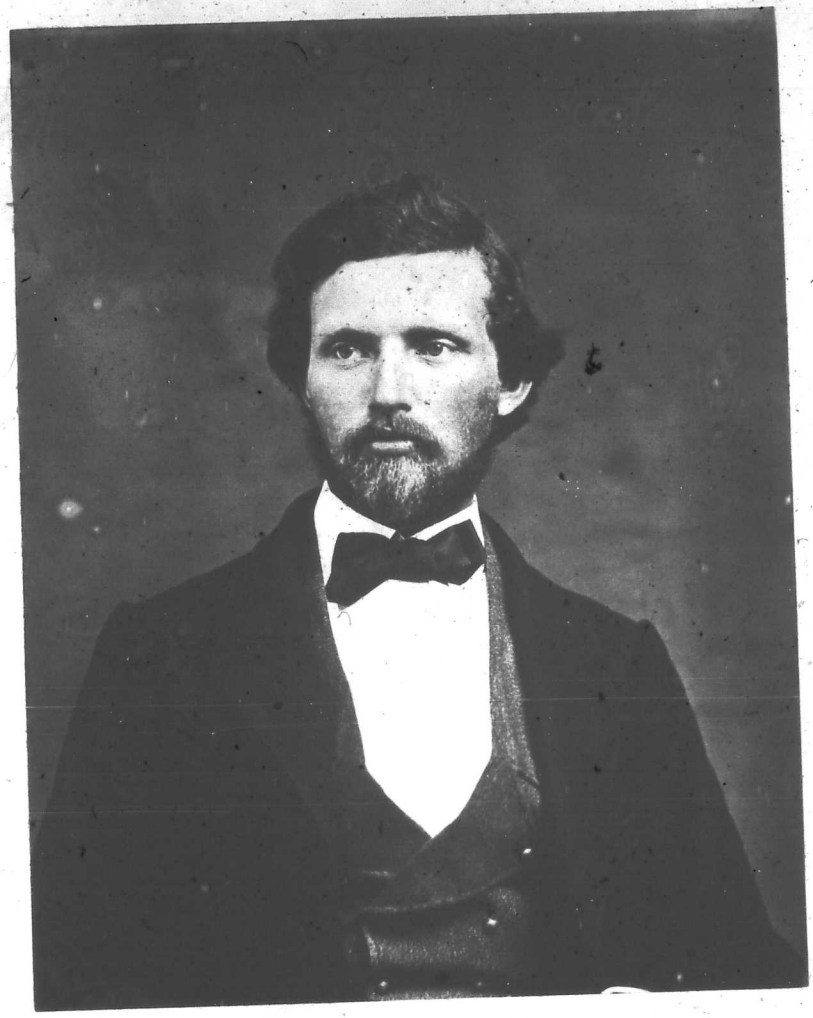

Mr Joseph S. Harris NWBS