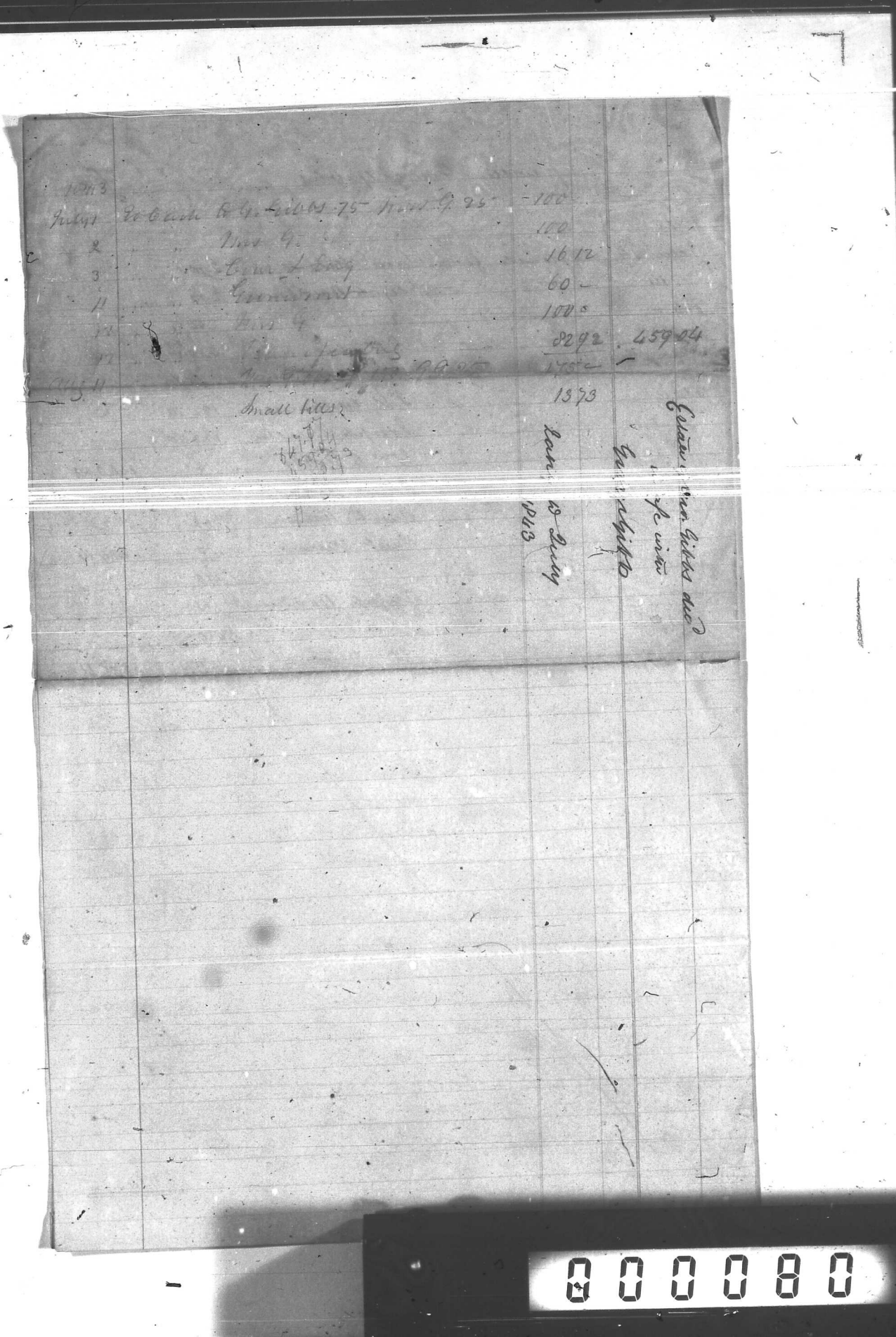

000080