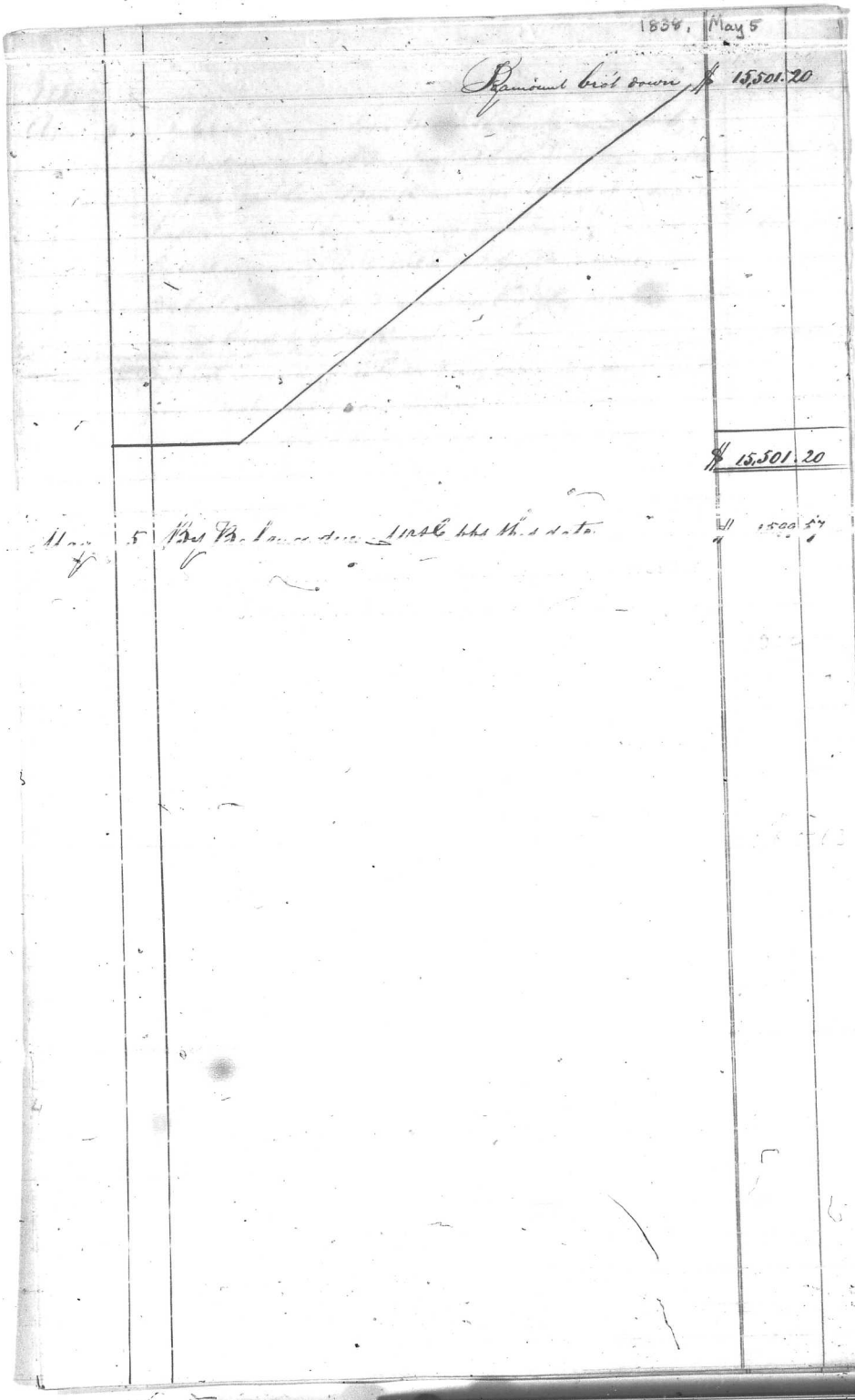

1854. May 5

Amount brot down $ 15,501.20

$ 15,501.20

000042