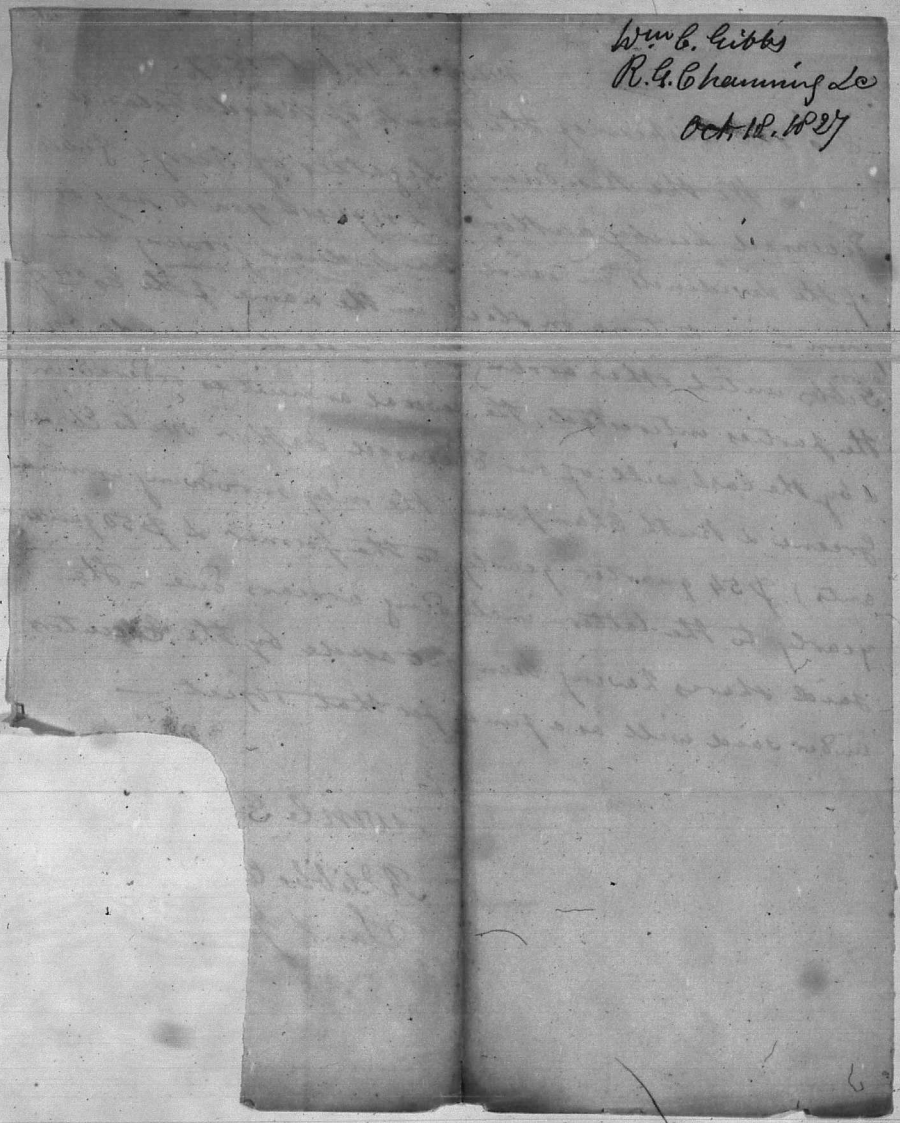
Wm. C. Gibbs
R. G. Channing &c
Oct 12. 1827